A NEW ERA IN ULTRA LITES

INTRODUCING

BULLET CROSSFIRE

by Keystone

1800RB

1900RD

2070BH

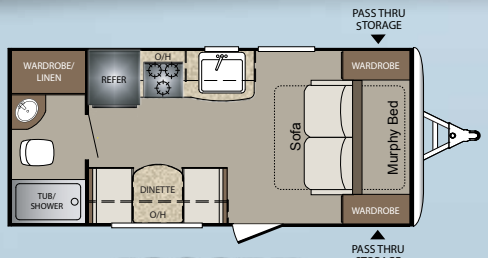

1800RB

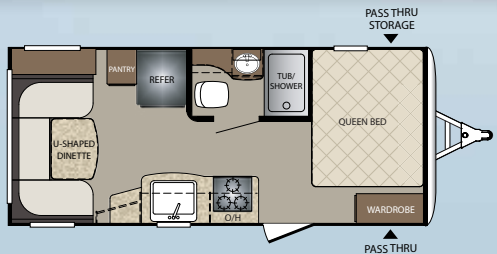

1900RD

2070BH

MODEL	SHIPPING WEIGHT	CARRYING CAPACITY	HITCH	LENGTH*	HEIGHT	FRESH WATER	WASTE WATER	GRAY WATER	LPG	AWNING
1800RB	3320	1080	440	21′ 6″	10′ 6″	43	30	30	40	12'
1900RD	3335	1365	515	22′ 1″	10′ 6″	43	30	30	40	10′
2070BH	3765	1635	420	23′ 10″	10′ 2″	43	30	30	40	14'

Product information may be used from proto units (not actual production models) and is as accurate as possible at the date of this publication. Please consult Keystone's web site at keystonerv.com for more current product information and specifications. **FOR DEALER USE ONLY. **Length is defined as the distance from the centerline to the hitch pin/coupler to rear bumper of the trailer.*

STANDARDS & OPTIONS

CONSTRUCTION STANDARDS

- Aggressive Front Profile for Increased Towability
- Aluminum Framed Front, Rear, and Side Walls
- Laminated Fiberglass Exterior Side Walls
- 2" Thick Laminated Aluminum Floor
- In-Frame Fresh, Grey, and Black Water Tanks
- 7.5" Steel I-Beam Frame with Welded Outriggers
- Darco Moisture Barrier
- One Piece TPO Roof
- E-Z Lube Axles
- Electric Brake System (2 or 4 wheels)
- R-11 Insulation in Floor
- R-7 Insulation in Sidewalls
- R-11 Insulation in Roof

EXTERIOR FEATURES

- Wide Stance E-Z Lube Axles
- Dual Propane Tanks with Cover
- Front Diamond Plate
- In Frame Dual Battery Rack
- Pass Thru Storage with LED Lighting
- LP Quick Connect
- Amber Patio Light
- Spare Tire
- Extended 4" Down Spouts
- Black E-Coated Steel Wheels

CROSSFIRE PACKAGE

- 13.5 BTU A/C
- CD/DVD/AM/FM Bluetooth Stereo with Aux and I-Pod Hookup
- Microwave
- 6 cu./ft. Double Door Refrigerator
- 3 Burner High Output Range
- 9" Deep Oversized Single Basin Sink with High Rise Faucet
- Glazed Hardwood Cabinet Doors
- Foot Flush Toilet
- Tub Surround with Shelves
- Full Extension Drawer Glides
- Two 20 lb. LP Tanks
- 6 Gallon Gas/Electric DSI Water Heater with quick recovery
- Radius Entry Door with Gas Strut
- Outside Speakers
- Outside Shower (Hot & Cold Water)
- Tinted Safety Glass Windows
- 4 Stabilizer Jacks
- TV Antenna & Cable/Satellite Hook-Up
- Electric Power Awning with Adjustable Arms
- Radial Tires

INTERIOR FEATURES

- Fiberglass Reinforced Flooring
- Residential Style Furniture
- Water Heater-By-Pass for Winterization
- Night Shades in Living Area

BATHROOM

- Towel Hooks
- Deluxe Curved Shower Curtain
- Power Vent Fan
- Solid Wood Medicine Cabinet
- Linen Storage

MASTER BEDROOM

- Foam Mattress
- Dual 110V Outlets
- Mirrored Wardrobes
- Full Blackout Window Treatments

BUNK ROOMS

- Full Blackout Window Treatments
- Oversized Wardrobe with Rod

SAFETY EQUIPMENT

- Carbon Monoxide Detector
- Smoke Alarm
- Fire Extinguisher
- Electric Brakes
- Safety Chains
- Tinted Safety Glass Windows
- Egress Windows (Fire Escape)
- GFI Electrical Outlets

SADDLE

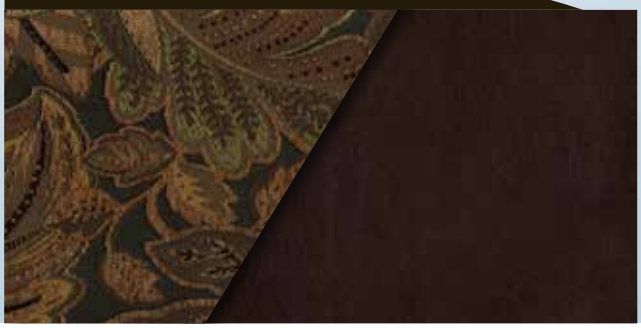

CHARCOAL

DSI
Annual RVDA DEALER SATISFACTION INDEX
AWARD WINNER
5 years IN A ROW

Go RVing
Life's A Trip™

Member
RVIA
RECREATION VEHICLE INDUSTRY ASSOCIATION

YOUR LOCAL DEALER:

Lakeshore RV Center
4500 E. Apple Ave.,
Muskegon, MI 49442

https://lakeshore-rv.com

LEARN MORE

www.keystonerv.com/Bullet

BULLET CROSSFIRE by Keystone

Keystone RV Company
www.keystonerv.com

2642 Hackberry Drive | PO Box 2000
Goshen, IN 46527-2000
(574) 535-2100

NOVEMBER 2015